MERRILLVILLE 4TH WARD

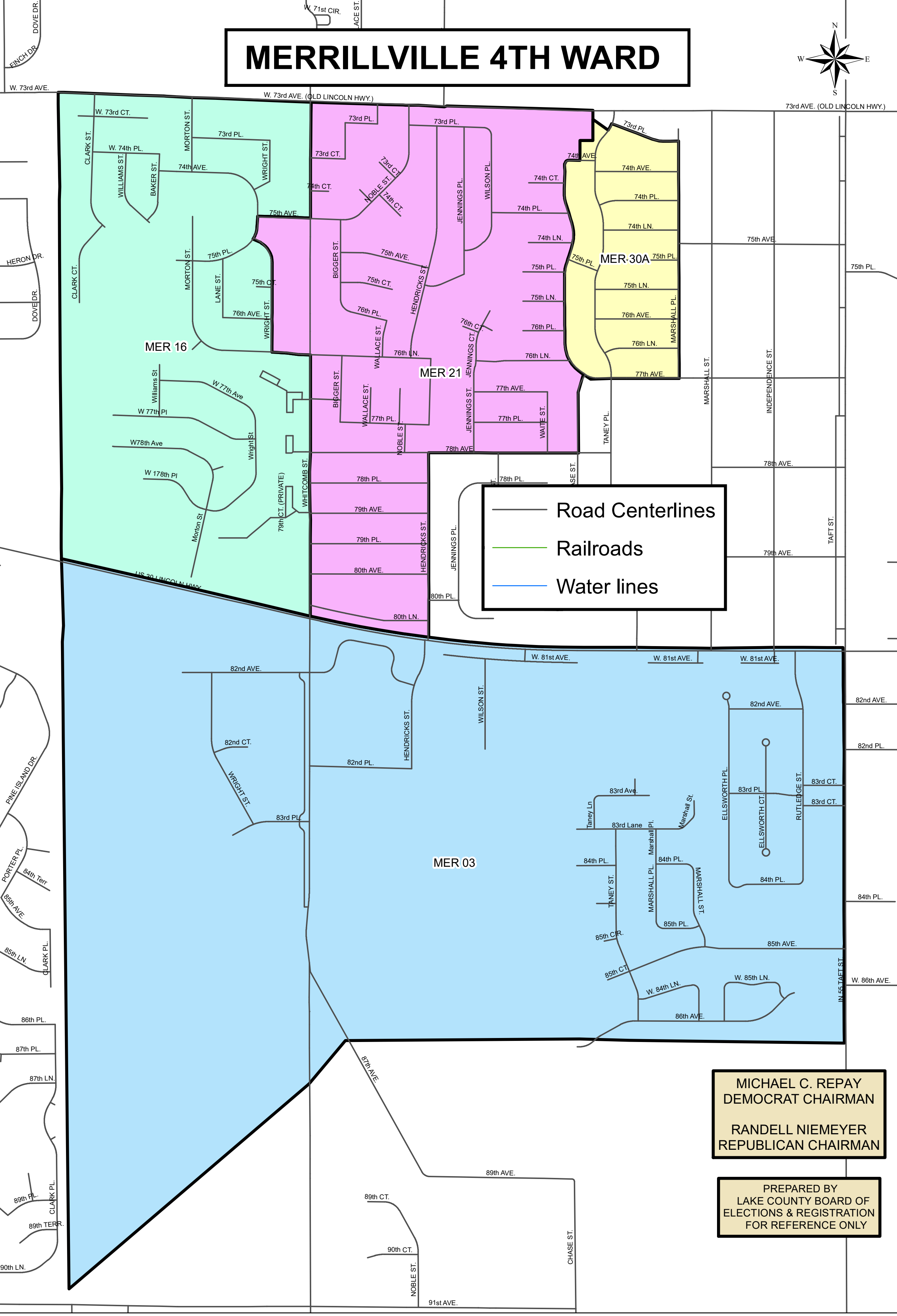

MICHAEL C. REPAY
DEMOCRAT CHAIRMAN

RANDELL NIEMEYER
REPUBLICAN CHAIRMAN

PREPARED BY
LAKE COUNTY BOARD OF
ELECTIONS & REGISTRATION
FOR REFERENCE ONLY